

ABELL
SURVEYING & MAPPING
DEHAVAN, WISCONSIN 53115
414-728-6737

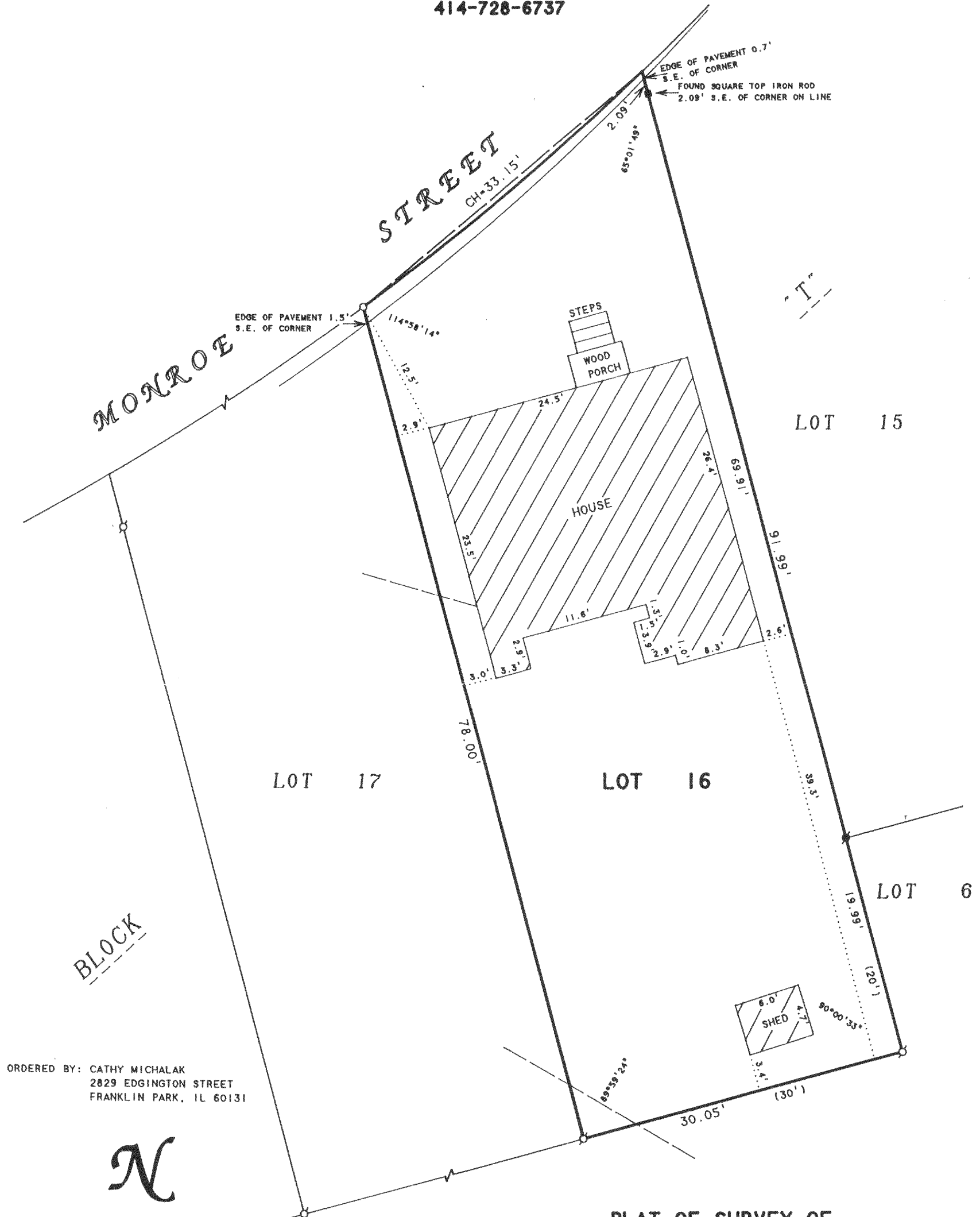

ORDERED BY: CATHY MICHALAK
2829 EDGINGTON STREET
FRANKLIN PARK, IL 60131

N



SCALE 1"=10'

LEGEND

- - IRON PIPE FOUND
- - IRON ROD FOUND
- - SQUARE TOP IRON ROD FOUND
- - IRON ROD SET
- - OVERHEAD UTILITY LINES
- () - RECORDED AS

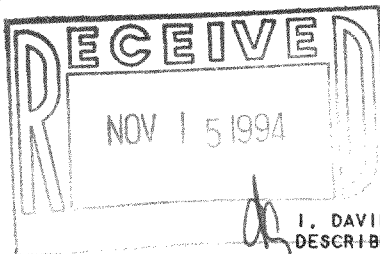

PLAT OF SURVEY OF

LOT 16, BLOCK "T", DELAVAN LAKE
ASSEMBLY GROUNDS, LOCATED IN T2N,
R16E, WALWORTH COUNTY, WISCONSIN.

I, DAVID F. ABELL, DO HEREBY CERTIFY THAT I HAVE SURVEYED THE PROPERTY HEREON DESCRIBED ACCORDING TO THE OFFICAL RECORDS AND THAT THE PLAT HEREON IS A CORRECT REPRESENTATION OF THE PROPERTY LINES TO THE BEST OF MY KNOWLEDGE AND BELIEF

David F. Abell

DAVID F. ABELL
WISCONSIN REGISTERED LAND SURVEYOR, S-1596

July 27, 1994

DATE JOB NUMBER - 94127
NOTE: THIS IS NOT A CERTIFIED COPY UNLESS SEALED.